

1989  
ANNUAL  
REPORT

WEST  
VIRGINIA  
EDUCATION  
FUND

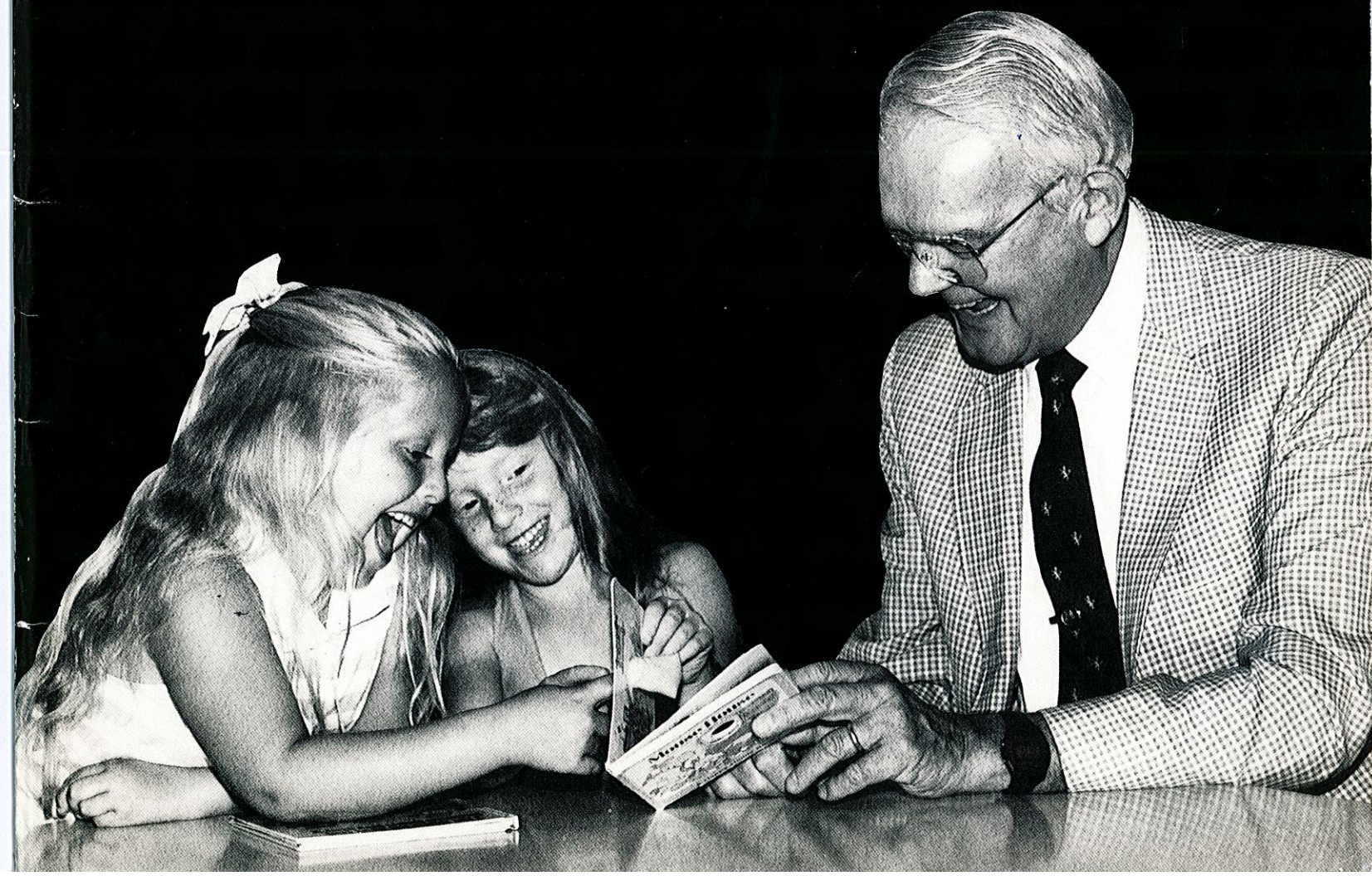



## BOARD OF DIRECTORS

### President

John Lough  
Clarksburg

### Vice President

D. E. "Doug" Cochran  
Parkersburg

### Secretary

L. Newton Thomas, Jr.  
Charleston

### Treasurer

Jack Phillips  
Beckley

Dee Caperton  
Charleston

Virgil C. Cook  
Daniels

Thad Epps  
South Charleston

Michael Greer  
Clarksburg

Robert Harding  
Charleston

James Harless  
Gilbert

Benjamin Hayes  
Fairmont

Deborah D. Herndon  
Daniels

Odell Huffman  
Princeton

Ann M. Johnson  
Charleston

Jack Katlic  
Lancaster, OH

Ted Kleisner  
White Sulphur Springs

Priscilla Leavitt  
Parkersburg

Sue (Mrs. David) McKain  
Parkersburg

Dale Nitzschke  
Huntington

Richard Northup  
Charleston

John J. Paull  
Wellsburg

William Payne  
Huntington

A. Michael Perry  
Huntington

Joseph Powell  
Charleston

Diane L. Reinhard  
Morgantown

Lacy I. Rice, Jr.  
Martinsburg

Bruce Van Wyk  
Martinsburg

Charles H. Wagoner  
Weston

### (Ex Officio)

Henry Marockie  
West Virginia  
Department of Education  
Charleston

## FROM THE PRESIDENT



As I contemplate the beauty of West Virginia's scenery, I am struck by the realization that West Virginia has everything required of a truly great state — abundant natural resources, prime location, and, most importantly, good people. And one thing that is of vital importance to our future as a state is the education of our young people.

For the past six years, the West Virginia Education Fund has been very successful working with the public school systems throughout the state to enhance our educational system. When we began, we set goals. In many of our programs, we have not only attained but shattered those goals.

For example, when the Partnerships in Education program was established five years ago, we hoped for 4-5 partnerships. In our first year, we were ecstatic that 14 schools were paired with businesses. This year, more than 500 of the state's 1,083 public schools participate in the Partnership program, and 16 of our counties have 100% participation in these valuable associations. Partnerships help reduce the isolation of the schools from the business community, and through them, we can give students a better picture of the world of work and the preparation they need for success. The student's exposure to the business world can only help ensure a bright future for our state.

This program is not, by any means, our only success story. Details of our other outstanding accomplishments are included in this report.

The West Virginia Education Fund can trace its success, in part, to its commitment to teamwork. The list of contributors includes individuals, small companies, large corporations and foundations, and for all of them, we are grateful. The Fund's volunteer Board of Directors and committees comprise individuals from all walks of life who unselfishly give of their time. Their unique perspectives are essential to the continued growth and development of the Fund's impact upon the future of West Virginia. And, of course, this teamwork is all brought together by the exceptional staff, headed by Vivian Kidd.

I am proud of the West Virginia Education Fund, which has become an example to the nation of private sector involvement in public education. Through this teamwork, the West Virginia Education Fund is a winner for the public school students in our state, and I am equally honored to be part of the team.

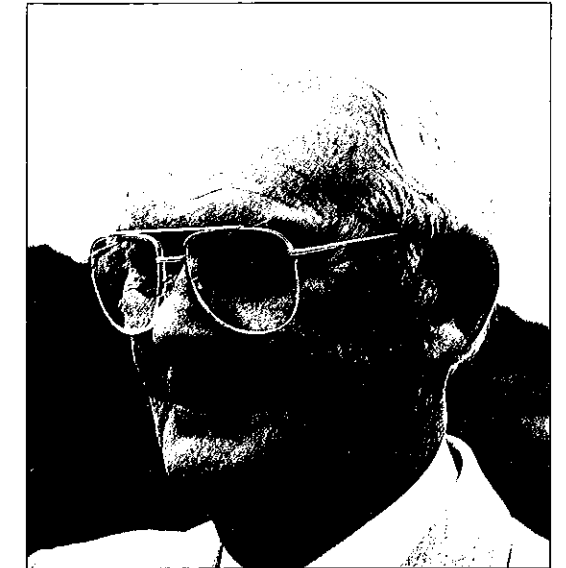

*John D. Lough*  
John Lough  
President

Vivian G. Kidd  
Executive Director

COVER: Mr. John Lough reads to Desiree Evans and Carson Richards, students at West Milford Elementary School, a Partner with CNG Transmission Company.

# OVERVIEW

Throughout West Virginia, people are joining in a new commitment to our schools. This remarkable level of cooperation comes at a crucial time in our state's history, a time when the economy has made it very difficult to keep pace with the needs of schools. Yet, West Virginia's businesses and communities have rallied to support public education through the programs of the West Virginia Education Fund. Their enthusiasm is an inspiration for other states that are now using the West Virginia Education Fund as a model for developing private sector support for public education.

Incorporated in July 1983, the West Virginia Education Fund is the nation's first statewide public education fund and the first to serve a predominantly rural area. Its growth and effectiveness in terms of public school improvement have been extraordinary. This effort is extremely important to our state because quality education pays substantial dividends through employability, increased production, and the personal satisfaction of individuals.

The organization is supported by donations from individuals, organizations, businesses, corporations, and foundations. Gifts are tax deductible and greatly appreciated. The Fund has consistently operated



its programs with less than ten percent being used for management and overhead. Thus, it is also a good investment.

Recognizing that educating youth really is everyone's responsibility and to everyone's benefit, the West Virginia Education Fund provides a mechanism through which the private sector can work for improvement for the schools, while teachers, staffs, and school administrators work for improvement in the schools. As a broker working outside, but on behalf of, public schools and the students and staffs in them, the West Virginia Education Fund helps assure a public collaboration designed to raise the quality of public education in our state. The programs of the Education Fund help to remind us that schools are not run primarily for their patrons, or for parents, or for the bureaucracy. They are run for the children for the future well-being of us all.

## SPECIAL THANKS

to the

### CLAUDE WORTHINGTON BENEDUM FOUNDATION

for providing the long-term financial support, technical assistance, friendship and inspiration for the West Virginia Education Fund, the Nation's first statewide public education fund.

# PROGRAMS



The Education Fund has developed programs which maximize the impact of small sums of money for the greatest benefit to students. They include:

## GRANTS:

Minigrants for Classroom Projects  
Parental Involvement Awards  
"Think College" Grants

## PARTNERSHIPS IN EDUCATION

## OUTSTANDING EDUCATOR MERIT AWARDS

## COLLEGE BOUND



# GRANTS PROGRAMS

**Minigrants for Classroom Projects** are small cash awards offered to public school teachers on a competitive basis to support their innovative ideas for projects to benefit the students, but for which there are no public funds available.

In the six years of the program, the Education Fund has awarded a total of \$272,748.73 to teachers for 1,078 classroom projects. These awards recognize teachers' commitment and dedication, and give them a chance to test their new ideas. Parents, community members, business and civic leaders, and others become involved in education through these projects, and learn more about our education system.



Teachers report that the effects of the Minigrant projects often continue over a period of years. Principals and superintendents have indicated that there is a magic about a Minigrant that has a positive effect on the learning environment of the entire school.

Over the years, we have learned that competitive grant opportunities encourage people to think hard about education issues, and even when they are not awarded a grant, they often carry out their projects through other means.



**Parental Involvement Awards** are competitive awards to encourage educators and community members to work together on school-based projects to encourage parents to become more involved in the education of their children. These awards, sponsored by **Union Carbide Corporation**, often support projects that involve parents as co-learners with their children. These awards are up to \$1,000 each.

Parental involvement is a proven method of increasing student achievement, and it is a sure way of enhancing parental support in the governance and advocacy of education. Numerous national reports have stated that support to enhance parent involvement is the most cost-effective strategy available to policy makers seeking to improve schools. Yet, many people, when thinking about the involvement of parents, think of bake sales and chaperoning field trips.

Parental Involvement Awards are intended to encourage the support of learning activities at home, volunteering in the school building in the academic experiences of the children, and becoming involved in governance and advocacy. We should not assume that all parents have the skills needed to support learning activities in the home, but all parents do have the capacity to develop the skills necessary to be involved in the education of their children. Schools can help to cultivate parental participation in learning activities at home and at school.

**"Think College" Grants**, part of the College Bound Program, provide funds for educators to conduct school-based projects to encourage students to consider college as part of their futures. Funded by the **West Virginia Insurance Coalition**, "Think College" Grants provide amounts up to \$1,000 to support these projects.

West Virginia's economic future depends, in large measure, upon having a well educated work force. Statistics indicate that we have not sufficiently encouraged college attendance among high school graduates. These small grants are intended to provide incentives for local initiatives to penetrate the cultural, attitudinal, and financial barriers to attending college.



# GRANT REVIEW COMMITTEES

# 1988-89 MINIGRANT AWARDS



## REGION VI

Mr. F. M. Vorhees, Chairman  
Dr. Les Cline  
Mr. Ken Dalzell  
Dr. William Luff  
Mr. Matz Malone  
Mr. William J. Niesslein  
Mr. John J. Paull  
Dr. Bonnie Pollack  
Ms. Genevieve Schehl  
Mrs. Margaret Sine  
Mr. Ron Williams

## REGION V

Mr. Lou Takacs, Chairman  
Mr. Cecil Davis  
Mrs. Kay Goodwin  
Mrs. B. J. Hathaway  
Mr. Ken Jobe  
Mr. James B. Lydon  
Mrs. Sue McKain  
Ms. Linda McLean  
Mrs. Susan Ross  
Mr. Robert D. Sell  
Ms. Sandra Weese  
Mr. Larry Williams

## REGION VII

Becky Poe, Chairwoman  
Mr. Bill Ashcraft  
Mr. John Cooper  
Mr. Ron Dellinger  
Ms. Sharon Diaz  
Dr. Billy Ray Dunn  
Mr. Charles Friddle III  
Mr. Richard S. Hannah  
Dr. Robert E. Kittle  
Mr. John Lough  
Dr. Ken Murray  
Dr. Diane L. Reinhard  
Ms. Ann Serafin  
Mr. Robert Showen

## REGION VIII

Mr. Jim Seibert, Chairman  
Mr. Gray Cassell  
Dr. Charles Duffy  
Mr. Dave Galbreath  
Mr. Conrad Hammann  
Ms. Phoebe Heishman  
Mr. Dever L. Hipp  
Mr. Rap Kimmel  
Mr. David Lyons  
Ms. Mary Lou McCune  
Mr. Ronald Whetzel  
Mr. Michael Wilson

## REGION III

Dr. Norman Fagan, Chairman  
Mr. Leo Scott Arnold  
Mrs. Rebecca Burns  
Mr. Ash Cowder  
Ms. Margie Doss  
Mr. Paul W. Hill  
Mrs. Dixie Love Jarvis  
Mr. Jeff Krauklis  
Mr. Walt Lapinski  
Ms. Penelope McIlreavy  
Mr. Gary Sumpter

## REGION IV

Mr. Ted J. Kleisner, Chairman  
Ms. Brenda Boothe  
Ms. Pearl Carter  
Mrs. Martha Dean  
Mr. James Durham  
Dr. David Harmon  
Mr. James L. Marsh  
Mr. Charles E. McElwee  
Mrs. Donald C. Newell  
Dr. Millie Peterson  
Mrs. John (Sue) Scott  
Ms. Jane Sharp  
Mr. Mike Wyatt

## REGION I

The Honorable Hulett C. Smith, Chairman  
Mr. William Baker  
Dr. Jerry Beasley  
Mr. Joe Blankenship  
Mr. Jim Davis  
Mr. Meryl Kiser  
Dr. William Matthews  
Mr. John D. O'Neal  
Ms. Rossana Raeser  
Mr. Ike Southern  
Mr. W. G. "Bill" Yates

## REGION II

Ms. Dee Kapourales, Chairwoman  
Ms. Charlene Boggs  
Mr. Louis A. Capaldini  
Mr. John C. Hill  
Dr. Charles Lloyd  
Mrs. Mary Harvey Midkiff  
Mr. Graham Smith  
Ms. Ruth Sullivan  
Ms. Carol Taylor  
Mr. Ted Triplett  
Ms. Anita Unger  
Mrs. Elizabeth Willis  
Mr. Kenneth Woodring

## REGION I

### McDowell County

Guy R. Sutphin  
Kimball Elementary School  
"School Comes Alive"

Priscilla K. Valko  
Panther Elementary School  
"I Think, Therefore I Am."

Veronica Zamberlan  
"Drama — Start to Finish"

### Mercer County

Nancy Monday Carr  
Mercer Elementary School  
"Mountain Magic"

Deborah S. Clark  
Princeton Sr. High School  
"This Meeting Will Come to Order"

Idossie D. Johnson  
Mercer Elementary School  
"Mountain Magic: Parks and Forests"

Jeannette Justice  
Mercer Elementary School  
"Children's Mini West Virginia Puppet Theater"

Carolyn Meyer  
Bramwell Elementary School  
"Library Nook"

Drema A. Shrewsbury  
Matoaka Elementary School  
"Astronaut Launch"

### Monroe County

Linda M. Hazelwood  
Peterstown Elementary School  
"Life in a Fish Tank"

Charles E. Larew  
Monroe County Vo-Tech Center  
"Small Fruit Production and Marketing Project"

Kathy H. Martin  
Greenville Elementary School  
"Hometown Heritage"

### Raleigh County

Beverly Bazzie  
Bradley Elementary School  
"This Land is My Land"

Debra Berry  
Shady Spring Elementary School  
"For the Love of Animals"

Dorothy Bowman  
Daniels Gifted Center  
"West Virginia, A Student Perspective"

Lois Cooper  
Hollywood Elementary School  
"West Virginia Studies Slide Presentation"

Mary Haynes & Faculty  
Cranberry Prosperity School  
"Watch Us Shine"

Marlena Sue Maynard  
Liberty High School  
"For Teens Only — Workshop"

Patricia E. Meadows  
Maxwell Hill Elementary School  
"Maxwell Hill School Anthology Panther Prints"

Anne Myers/Nancy Burton  
Park Junior High School  
"Come 'Play' With Us — A Children's Production"

Linda Richmond  
Beaver Elementary School  
"Honor Club"

Judith Robinson  
Piney View Elementary School  
"Remedial Reading Literature Project"

Donna Shumate/Judy Farley  
Sophia-Soak Creek Elem. School  
"Beginning Spanish"

### Summers County

June Eldreth  
Mullens Middle School  
"Writing Can Be Fun"

John M. Griffin  
Herndon Consolidated School  
"Mail Preparation Skills"

Connie A. Newton  
Hinton High School  
"Senioritists' Across the Nation"

Denise Pruitt  
Jumping Branch Elementary School  
"Through Our Eyes"

Anita Karen Ryan  
Hinton Area Elementary School  
"Amazing Animal Science from A to Z"

Kelly D. Sizemore  
John McGraw Grade School  
"Career Awareness"

## REGION II

### Cabell County

Susan F. Aaron  
Beverly Hills Junior High  
"Landfills Controversy-Pros & Cons"

Pam Benn & Team  
Gallaher Elementary School  
"Kids Kits"

Judith A. McDowell  
Huntington East High  
"John Jacobson Workshop"

Lucy A. Sullivan  
Milton High School  
"Cross-Age Teaching: A New Approach to Nutrition Education"



# 1988-89 MINIGRANT AWARDS CONTINUED



## Lincoln County

Drewana Adkins & Patsy Holton  
The Guyan Valley High School  
"Above the Top"

Mary L. Bell  
The Guyan Valley Jr./Sr. High  
"An Interdependent World"

Anna Jean Blair  
Atenville Elementary School  
"Life in the Ocean and in the Ohio River"

Darlene Dalton  
Atenville Elementary School  
"Exploring the Cosmos"

Debra Hesson  
The Guyan Valley High School  
"Consumer Chemistry"

Debra Hesson  
The Guyan Valley High School  
"High Interest-Low Ability Earth Science"

Debra Hesson  
The Guyan Valley High School  
"Study Skills"

Vickie L. Linville  
West Hamlin Elementary  
"Let's Take Time to Sign!"

Fred Perry  
Atenville Elementary School  
"Watch Out! Storms Ahead!"

Mary Lou Smith  
The Guyan Valley High School  
"A Literary Magazine for Guyan Valley High School"

Nancy Hager White  
Hamlin Elementary School  
"Third Grade Chime Choir"

## Logan County

Linda Ball  
Logan Central Jr. High School  
"Creative Crafts & Decision Making"

Drema Bias  
Hugh Dingess Elementary School  
"Theater West Virginia: Sleeping Beauty Puppet Show"

Darla J. Brumfield  
Hugh Dingess Elementary School  
"Dynamic Dinosaurs"

Denney Collins  
Hugh Dingess Elementary School  
"English as a Second Language"

James Fauber  
Logan Central Jr. High School  
"A View Through Another Eye"

Barbara Henson  
Hugh Dingess Elementary School  
"Puppets and Personality"

Linda Williamson  
Dehew Chambers Grade School  
"Music Appreciation"

## Mason County

Ada E. Burge  
Central Elementary School  
"Creative Expressing thru Team Effort"

## Mingo County

Judith A. Southard  
Williamson Junior High  
"A Growing Experience"

Joan Trimble  
Thacker Elementary School  
"Improving Writing Skills With Use of a Word Processor"

## Wayne County

Beverly Chmielewski  
Dunlow Elementary School  
Part I— "Art Experience"  
Part II — "Classroom Environment. . ."

Ted C. Collins  
Tolsia High School  
"Social Studies Quilt"

Marsha L. Dille  
Buffalo Elementary School  
"Learning by Doing"

Ann Grimes  
Wayne Elementary School  
"Multicultural Art Project"

Betty Anne Hale  
Buffalo High School  
"Libraries Are for Sharing"

Julie J. Kilmer  
Buffalo Elementary School  
"Fun with Seniors"

Rhonda W. Napier  
Genoa Elementary School  
"The Genoa Weather Station"

Karen Pyles  
Crockett Elementary School  
"The Spanish Lab"

Deborah Bailey Raines  
Ft. Gay Elementary/Middle  
"Personal Visions — Artists and Their Work"

Eugenia Webb  
Lavalette Elementary School  
"Family Involvement"

## REGION III

### Boone County

Roger Duane Bennet  
Danville Grade School  
"Multimedia Book Reports"

Cornelia Bolton  
Jeffrey-Spencer Elementary  
"The Mike Hewett Trail"

Jeffery A. Nelson  
Scott High School  
"Applied Statistics & Probability"

### Clay County

James D. Haynie  
Clay Jr. High School  
"Say YES to You: Building Self-Esteem"

Joan Brooke Haynie  
Clay Jr. High School  
"The Power of Choice"

Michael P. Micklow  
Ivydale Elementary School  
"Getting Acquainted with WV Authors"

Jesse M. Stephenson  
Lizemore Elementary School  
"Personality through Pottery"

Mary Ann Triplett  
Clay Jr. High School  
"Growing Up with Books"

Nancy Updegrave  
Nebo Elementary School  
"Observation & Recording of Common Birds of West Virginia"

## Kanawha County

Sharon Allen  
Glenwood Elementary School  
"The Country Mouse & The City Mouse"

Cheryl D. Belcher  
Staunton Elementary School  
"Extending the Classroom into the Community"

Charles Burford/Connie Strickland  
Herbert Hoover High School  
"Shirting' the Issue"

Robert Calhoun  
Montrose Elementary School  
"Elementary Students in the News"

Mary K. Eller  
George Washington High School  
"A Natural Reach"

Debra Sue Jones  
South Charleston Jr. High  
"Connecting Images and Reality of the Arab Middle East"

Kathryn S. Knighton  
Piedmont Elementary School  
"C.H.I.L.D. — Clinician's Helping in Language Development"

Carol Rose  
Big Chimney Elementary School  
"On the Rocks"

Roger L. Stanley  
Grandview Elementary School  
"Brass Rubbing"

Helen L. Thomas  
Big Chimney Elementary School  
"Creative Language Experience with Puppets"

Shirley Yoke  
Fort Hill Elementary School  
"Name that Caldecott Book"

## Putnam County

Garth Brown  
Winfield Middle School  
"Science/Nature Trail & Outdoor Classroom"

Jo Ellen Conner  
Nitro Putnam Elementary School  
"Helping Hands"

Debra S. Loudermilk  
Winfield Elementary School  
"A Trip to the Farm"

Emma Morrison & Jean Pitzer  
Winfield High School  
"Culture at a Glance"

Lexie Pitchford  
George Washington Middle School  
"Let's Go to the Opera!"

## REGION IV

### Braxton County

Brenda Bleigh  
Burnsville Elementary School  
"Using Puppets to Enhance Language Arts"

Brenda Gibson  
Braxton County High  
"Freshman Orientation"

### Fayette County

Mark T. Allen  
Valley High School  
"Stroboscopic Photography"

Lori Cline  
Glen Jean Elementary School  
"Ole, Mexico!"

Kathy J. Coleman  
Fayetteville Middle School  
"Here's to Your Health Fair"

Paul Hobbs  
Collins Middle School  
"Salt-Water Environmental Study"

Katheryne Hoffman  
Midland Trail High School  
"Our Appalachian Celtic Heritage"

Wayne Yonkelowitz  
Fayette Plateau Vo-Tech  
"Weather Master"

## Greenbrier County

Wanda Dolan  
Lewisburg Elementary School  
"Weather Watch"

Richard W. Dulee  
Alderson Elementary School  
"Model Bridge/A Multi-Discipline Simulation"

Dan Greene  
Lewisburg Elementary School  
"An Introduction to Robotics"

Paula Hoover  
Lewisburg Elementary School  
"Classical Calligraphy"

Deborah J. McClung  
Lewisburg Elementary School  
"Reading-Friday Night Prime Time"

Connie McDowell  
Lewisburg Elementary School  
"Lewisburg Elementary Small Business, Inc."

Stephen V. O'Neil  
White Sulphur Jr. High School  
"Environmental Awareness"

Mary Scarborough  
Lewisburg Elementary School  
"Magnet Magic"

Lynn Sprouse  
Lewisburg Elementary School  
"The Kids' Unicorn Gazette-School Paper"

## Nicholas County

Madeline Crowder/Pat Metheney  
Richwood High School  
"The Write Stuff"

Charles Frazee  
New Hope Elementary School  
"Mini-Library"

## Pocahontas County

Sharon Fowler  
Green Bank Middle School  
"Radio Christmas (Project Air Wave Ho Ho)"

# 1988-89 MINIGRANT AWARDS CONTINUED



Denise K. McNeel  
Pocahontas County High School  
*"French Immersion — Overnight Experience"*

Elizabeth M. Rabel  
Green Bank Elementary School  
*"Rice, Raisins, and Rhubarb"*

Katherine F. Snyder  
Marlinton Elementary School  
*"Partners in Learning: Reading and Rhythm"*

Margaret Workman  
Marlinton School  
*"(Language Skills)"*

Richard Ziegler  
Pocahontas County High  
*"Changing a C-Band to Radio Source Antenna"*

**Webster County**  
Karen S. Leslie  
Glade Elementary School  
*"Education: Aim Your Goals High!"*

## REGION V

**Calhoun County**  
Cheryl Ann Fiedorczyk  
Pleasant Hill Elementary School  
*"Movement Through Music"*

**Jackson County**  
Sheila Byers  
Ripley High School  
*"Model Rocket Tracking"*

Lucille Cox  
Ravenswood Grade School  
*"Indian Heritage"*

Cheryl Arthur Miller  
Ripley Elementary School  
*"Puppetry in the Classroom: A Teaching Tool"*

Ollie Warner  
Cottageville Elementary School  
*"Dynamic Dinosaurs"*

**Ritchie County**  
Judith A. Bragg  
Pennsboro Middle School  
*"They Only Read What They Like"*

**Roane County**  
Linda F. Coffindaffer  
Spencer Elementary School  
*"Third Graders in City Government"*

Nancy Moore  
Walton Elementary School  
*"The Paper Zoo"*

Eileen Richardson/Phyllis Counts  
Spencer Elementary School  
*"An Apple for the Student"*

Doris Weekly/Kathy Garrett  
Spencer Elementary School  
*"Write, Design, Create & Produce"*

**Tyler County**  
Joseph E. Griffith  
Sistersville High School  
*"Science on Saturday: Taking Technology to the Streets"*

John Hoyes  
Tyler County High School  
*"Human Heredity Made Easy"*

David P. Langer  
Tyler County High School  
*"Pollution Detection"*

Michael Skeen  
Sistersville High School  
*"South America: The People, Land, and Culture"*



Barbara Smith/Doris Nocida/  
Robin Daquilante  
Sistersville Elementary School  
*"North American Indian Culture"*

**Wood County**  
Shelia Edwards  
Tygart Elementary School  
*"Out in Our Own Backyard"*

Grant De Garmo  
Vandevender Jr. High School  
*"Getting Interested in the Earth"*

Cindy Halbert  
Roosevelt Elementary School  
*"Math Country Style"*

Lee Ann Hanlon/  
JoAnn Green-Gonzalez/  
Rick Tennant  
Martin School  
*"Martin Mustangs Jump for Fitness"*

Helen Hickman  
Franklin Jr. High School  
*"Computer Games in the Classroom"*

Margaret A. Huggins  
Murphytown Elementary School  
*"Perceptual-Motor Record Library for Classroom"*

Jami Hughes  
Franklin Jr. High School  
*"Computerizing the School Newspaper"*

Sandra McKinney/Karen Hickman  
Jefferson Elementary School  
*"Health Fair"*

Sharon L. Markle  
Park Elementary School  
*"Discovering the Invisible"*

## REGION VI

**Brooke**  
Dolores Ginier/Staff  
L. B. Millsop Primary School  
*"Celebrate West Virginia"*

Sharon M. Harper  
Brooke High School  
*"A 'Mime' is a Terrible Thing to Waste!"*

**Hancock County**  
Nancy Y. Karpyk  
Broadview Elementary School  
*"Reading Magic"*  
Timothy D. Prosser  
Weirton Heights Elementary School  
*"Observing/Breeding of Invertebrates/Vertebrates"*

**Marshall County**  
Susan E. Jones  
Sanford Elementary School  
*"Positively Me"*

Sandra Kennedy  
Cameron High School  
*"Preserving the Past to Insure the Future"*

Christine Rogers & Vickie Jenree  
Cameron High School  
*"Preserving the Past to Insure the Future"*

**Ohio County**  
Susan Cain  
West Liberty Elementary School  
*"Science Lab Activities"*

Karen Cappone  
Middle Creek Elementary School  
*"News Reviews"*

Angela A. Ceo  
Clay Elementary School  
*"Clay School Store"*

Patrick A. Clutter  
Wheeling Park High School  
*"Radio Guide to Festival of Lights"*

Roberta DiLorenzo  
Wheeling Park High School  
*"In-School Bakery"*

Elizabeth W. Fast  
Wheeling Park High School  
*"A World of Trees"*

Asako McConn  
Middle Creek/Parkview  
*"Budding Authors"*

Jeanette Miller  
Middle Creek Elementary School  
*"Open Door to the World"*

Linda Poling  
Madison Elementary School  
*"Pen Pals & Video Pals"*

Kathleen Steber  
Bridge Street Junior High  
*"Bringing Literature Home"*

Judith A. Stechly  
Madison Elementary School  
*"L3 (Learning Lending Library)"*

Barbara J. Sterling  
Wheeling Park High School  
*"Field Biology Studies"*

Barbara Jean Trytko  
Woodsdale Elementary School  
*"Hands-On Math Fair Day"*

William A. Welker  
Warwood Jr. High School  
*"The Power of Words"*

Weldon Yoder  
Clay Elementary School  
*"Mommy, 'It's a Monet' "*

**Wetzel County**  
Donna L. Dennis  
*"Pupil Publishing Center"*

## REGION VII

**Barbour County**  
Mary S. Coffman  
Philippi Elementary School  
*"Our Mountain State"*



**Doddridge County**  
Sharon Flanigan  
Middle Island School  
*"Working Together to Beautify Our School"*

Sharon Weekley  
West Union Grade School  
*"Where in the World?"*

**Harrison County**  
Linda Pomeroy  
Johnson Elementary  
*"Life in the Sea: A Mini-Reef System"*

Sharon K. Snider  
Liberty High School  
*"Liberty Fine Arts Collection"*

Cynthia Tanzey/Tonya Perris  
Van Horn Elementary  
*"Lotta Lingo"*

Alma Zinn  
Van Horn Elementary  
*"Botanical Garden"*

**Lewis County**  
Natala S. Auvil  
Walkersville School  
*"Reading Fair"*

**Marion County**  
John Gerard Bonasso  
Miller Junior High School  
*"Storybook Village"*

Judy Hurst  
Marion County Board of Ed.  
*"Career Day"*

Carol Malcolm  
Mannington Elementary School  
*"Weather or Not"*

Nancy Michael  
Mannington Elementary School  
*"Let's Look at Our World"*

Barbara Ribel  
East Dale Elementary School  
*"The 'Art' of Reading"*

Lynda J. Sago  
East Park School  
*"Picture Perfect Career"*



# 1988-89 MINIGRANT AWARDS CONTINUED

## SIX YEARS OF MINIGRANTS FOR CLASSROOM PROJECTS

### Monongalia County

Valerie Smith Morrison  
University High School  
"UHS Literary Magazine"  
  
Amy Walls/Judy Werner  
Mt. Pleasant Elementary  
"Science Enrichment Project"

### Preston County

Dixie D. Adams  
Valley Elementary School  
"Valley Schools Arboretum"  
  
LaRue DeBastiani  
East Preston High/Bruceton High  
"COLOREZ - MOI (Color Me)"  
  
Edwin Fortney  
West Preston High School  
"WPBBS"

Katherine Taylor  
Valley Elementary School  
"Classics in Jeopardy"

### Randolph County

Marianne T. Shimkanon/  
Barbara J. Zimmerman  
Coalton High School  
"Getting to Know You. Getting to  
Read and Write about You"  
  
Marcia S. Stone  
Jennings Randolph Elementary  
"Reading, Writing, Reaching"

### Taylor County

Mary Jane Hall  
Anna Jarvis Elementary School  
"Taylor County Writing Journal"  
  
Mary Ellen Paugh  
Grafton High School  
"Creating a Community of Writers  
Within the Classroom"

Debra Spadafore  
Anna Jarvis Elementary School  
"The Reading Theater"

Diana M. Thompson  
Anna Jarvis Elementary School  
"Big News from Little People"

### Upshur County

Roianne Hackett  
Intermediate Gifted Program  
"Mountaineer Express: An Armchair  
Journey through West Virginia"

### REGION VIII

#### Berkeley County

Deborah Domenico/Tim Belotte/  
Bernice Collis  
Hedgesville Middle School  
"Teaching Economics Through a  
School Run Business"

John L. Fitzwater III  
James Rumsey Vo-Tech  
"Modular Home Workshop"

Jacqueline F. Stocking  
Hedgesville Middle School  
"Publishing and Displaying  
Students' Writing"

Jill Weekly  
James Rumsey Vo-Tech  
"The 'Right Way to Write'  
and Essay"

John H. Weekley  
Martinsburg High School  
"Bridge Construction and Design"

#### Grant County

JoAnn Snyder Harman  
Petersburg High School  
"Anne Frank Frankly Analyzed"

Barbara Vandevander  
Union Elementary School  
"Kindergarten-Classical  
Music"

Lea V. Whetzel  
Petersburg Elementary School  
"Write on News"

#### Hampshire County

Sandra Adrian  
John Cornwell School  
"Just the Facts"  
  
Mary Ellen Ayers  
WV School for the Blind  
"The Invention Convention"

Donna K. Clovis  
Hampshire High School  
"Computers are Elementary!"

Karen S. Herriott  
Romney Elementary School  
"Purposeful Writing"

Esther Smallwood  
Romney Elementary School  
"Look at Us"

### Hardy County

Dorothy Harper  
Moorefield Elementary School  
"Moorefield Elementary  
Presents . . ."

Holly W. Landes  
East Hardy High School  
"Images -- On and Off the Screen"

Melissa Sine  
Wardensville Elementary School  
"Careers for Elementary Students"

Connie F. Smith  
Moorefield Elementary School  
"The I Can Express"

Carol Lyn Thorp  
Moorefield Elementary School  
"Elementary Examiner"

### Jefferson County

Kathy Jo T. Blue  
Blue Ridge Elementary School  
"Author! Author!"

Patricia F. Stine  
Blue Ridge Elementary School  
"It's Okay to Feel  
That Way"

Susan Zigler  
Blue Ridge Elementary School  
"On With the Show"

### Mineral County

Deborah Hartsock/Frances Vogtman  
Short Gap Primary School  
"Tell-N-Tape"

### Pendleton County

Paula J. Waggy  
Franklin Elementary School  
"Earth Science and  
Group Dynamics"

REGION	I	II	III	IV	V	VI	VII	VIII	TOTAL NUMBER	TOTAL AMOUNT	
1983-84 Number of Awards	16	17	13	16	9	12	24	16	123	\$33,584.85	
Awards Amount	\$4,241.50	3,941.60	4,561.37	4,254.67	3,630.09	3,207.78	5,935.51	3,812.33			
1984-85 Number of Awards	22	26	20	21	9	24	20	22	164	45,365.12	
Awards Amount	\$6,358.22	6,896.04	6,720.91	5,309.86	3,490.05	4,978.70	6,808.72	4,802.62			
1985-86 Number of Awards	27	27	22	21	16	21	23	19	176	46,627.25	
Awards Amount	\$6,434.62	6,951.42	7,022.92	4,910.74	4,155.80	5,138.60	7,004.01	5,009.14			
1986-87 Number of Awards	29	27	23	20	21	19	30	24	193	48,925.75	
Awards Amount	\$6,964.18	7,036.63	7,383.28	5,410.12	5,041.50	4,595.15	7,264.20	5,230.69			
1987-88 Number of Awards	28	28	29	21	25	22	33	23	209	49,104.64	
Awards Amount	\$6,847.18	7,183.15	7,605.35	4,104.68	5,354.87	5,446.86	7,384.87	5,177.68			
1988-89 Number of Awards	29	35	26	26	24	23	27	23	213	49,141.08	
Awards Amount	\$7,086.02	6,959.67	7,113.67	5,016.58	5,197.16	5,300.01	7,300.40	5,167.57			
									<b>TOTALS</b>	<b>1078</b>	<b>\$272,748.69</b>





# PARTNERSHIPS IN EDUCATION

The West Virginia Education Fund serves as a broker to link individual businesses or other community organizations with individual schools for a cooperative, mutually beneficial relationship. The program, called Partnerships in Education, combines the energies and resources of the partners to enhance the educational and social development of the students. Partnerships foster special bonds of cooperation and mutual respect between schools, businesses and other groups, and communities, and provide a means for schools to benefit from local resources and talents. The program also builds a broad constituency for quality public school education and enlightened advocacy for improvement.

The objectives of the program are:

- To bring business people into the schools to work with the students, teachers, and administrators on projects which school people believe will be helpful and business people feel qualified to accomplish;
- To give students and teachers a realistic picture of the business world and of the preparation students need for success;
- To supplement classroom studies with relevant learning experiences in business and industry; and,
- To give business people an understanding of the education system, how it works, its strengths and its problems.

Over 500 of the state's public schools are involved with a business or community organization in the Partnerships in Education Program. Over 15 county school systems can boast full participation in the program, having each of their schools matched with a local business or community partner.

Rather than seeking financial help, partners focus on obtaining human resources and expertise to enhance the academic learning experiences of the students. Principals have reported substantial positive changes in the learning environments of their schools that they attribute to their business partner.

Many partnerships have developed successful programs by combining specialized activities for select groups of students with more extensive, ongoing programs designed to affect a larger number of students. Among the many success stories that have occurred in the state through this program, the following are just a few examples:

- **Junior Philanthropists**—Through perfect attendance, behavior and completed homework assignments, the students at one Morgantown elementary school earned money for a contribution to Children's Hospital with the help of their business partner, a local bank.
- **Lunch with a Banker**—In another school-bank partnership, outstanding students in each grade at a Parkersburg elementary school have lunch with bank employees who visit the school frequently. A local fast food restaurant voluntarily supplies the food, and students learn from the bank employees.
- **Sixth Grade Stock Market**—Students at a rural school learned how to play the stock market when the plant manager from their business partner conducted monthly sessions at the school. Each child began with a make-believe bankroll of \$1,000 to invest. Monitoring their investments in the local paper and in the *Wall Street Journal*, students became so good at investing that the plant manager began similar sessions with teachers and employees.



# PARTNERSHIPS IN EDUCATION



- **High School Business**—A West Hamlin business provides a unique learning experience. The students, through the partnership, are forming a corporation that will market a patented quick-disconnect garden hose attachment that is manufactured in Lincoln County. The project provides practical experience in running a business, with the profits being turned over to the school. The students also plan to do a demographic study of the county for future economic development purposes.



- **Healthy Heart Report Card**—A special grade card was developed by a Lewis County hospital and its junior high school partner as the culmination of a program on heart disease and risk factors. Students rated themselves and their families on habits of diet, exercise and tobacco use. Prizes were awarded to the families showing outstanding achievement.
- **Rewards for Achievement**—Students with outstanding improvement in their academic achievement are rewarded by being picked up at school in a chauffeur-driven limousine and taken to a world-class West Virginia resort, with which the school is a partner, for lunch with the resort's executives. Other business partners provide publicity, badges, prizes and other incentives for high-achieving students, and for students with significant improvement.

- **Career Awareness**—"Shadow Days," during which students accompany for a day employees in jobs in which the students have interest, are popular as career awareness activities among partnerships. Companies are also providing classroom speakers that help children understand career opportunities and requirements. Mock job interviews, tours of company facilities, career fairs, and other activities conducted by partners are helping children gain a better picture of the world of work.
- **Mentoring**—A number of business and community partners are providing for their schools volunteers who will serve as mentors and role models for students. These adult volunteers help students understand the need to stay in school and to continue their education beyond high school. They provide friendship and a positive influence for children who may not have other encouragement outside the school.

This list of activities could go on and on, but space will not allow it. The Education Fund publishes a newsletter dedicated to sharing ideas and successes such as these among the state's schools and businesses involved in the Partnerships in Education Program.

The Education Fund recruits business partners, and working with the county school superintendents, links them with the appropriate schools. The Fund also provides special conferences and other events to develop and nurture a network of information and interaction among program participants.

(Continued on Next Page)



# PARTNERSHIPS IN EDUCATION

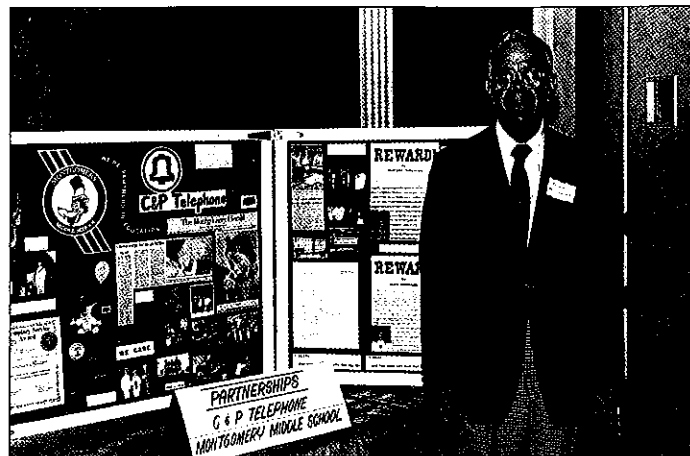

The second Partnerships in Education Symposium, sponsored by the Claude Worthington Benedum Foundation, was held September 29-30, 1988. This event featured nationally recognized speakers on school-business collaboration, concurrent workshops led by experienced volunteers on a variety of partnerships topics, and a display area, called "Consultants for Free," that packed a room with materials, information, and people to share ideas. A book summarizing the speakers' remarks and the workshops was distributed to all participants, and copies are available upon request until the supply is exhausted.



Since this program began in 1984, we have seen some reduction in the isolation of the schools from their communities, the development of a broader constituency of support for public education, a better understanding in many communities about the strengths and challenges of the schools, and the leveraging of some new community financial and non-financial resources on behalf of local schools.

Resource Partners are developing in some areas of the state where all schools in a county are already linked with a business or other community partner. Starting in Wood County, and spreading to other areas, the Resource Partners activity provides a way for small businesses or other community groups to become involved with local schools on an as-needed basis. Typically, a directory is published and distributed to the schools, and lists what resources are available and how to contact the appropriate parties. It is important to note that this project has been successful **only** where there are already active partners for all schools in the county.

## COUNTY

## SCHOOL

## BUSINESS

Barbour

Barbour Vocational Center  
Philip Barbour High School

Broaddus Hospital  
Alderson-Broaddus College

Berkeley

Back Creek Valley Elementary  
Bedington Elementary School  
Berkeley Heights Elementary School  
Bunker Hill Elementary School  
Burke Street Elementary School  
Gerrardstown Elementary School  
Hedgesville Elementary School  
Hedgesville High School  
Hedgesville Middle School  
Inwood Primary School  
James Rumsey Vo-Tech Center  
Marlowe Elementary School  
Martinsburg High School  
Martinsburg North Middle School  
Martinsburg South Middle School  
Musselman High School  
Musselman Middle School  
Opequon Elementary School  
Pre-Vocational Learning Center  
Rosemont Elementary School  
Tuscarora Elementary School  
Valley View Elementary School  
Winchester Ave. Elementary School

Barnhart's Supermarket/Seibert Orchard Co.  
Handy & Harman Automotive  
National Computer Center  
Shenandoah Gas Company  
J.C. Penney Company  
Merchants & Farmers Bank  
Potomac Valley Properties/Valley Oil  
Veterans Administration Medical Center  
One Valley Bank  
Capitol Cement Corporation  
C&P Telephone Company of WV  
WEPM/WKMZ Radio  
General Motors  
Peoples National Bank  
Old National Bank  
Corning Glass Works  
AT&T  
Shenandoah Federal Savings Bank  
Royal Racquet & Fitness Center  
City Hospital  
DuPont  
167th TAG/CC W.Va. Air National Guard  
Van Wyk Enterprises

Boone

Madison Middle School

Boone National Bank

Braxton

Braxton County High School  
Burnsville Elementary/Middle  
Davis Elementary School  
Flatwoods Elementary School  
Frametown Elementary School  
Gassaway Middle School  
Little Birch Elementary School  
Sutton Elementary School  
Sutton Middle School

Monongahela Power Company  
U.S. Army Corps of Engineers  
Michael Motors Inc.  
Oneida Coal Company  
Coastal Lumber Co., Pioneer Division  
Bank of Gassaway  
Product Distributors  
U.S. Army Corps of Engineers  
Home National Bank

Brooke

Alternative Learning Center  
Brooke High School  
Follansbee Middle School  
Wellsburg Middle School

The Pillsbury Company  
Koppers Industries, Inc.  
Wheeling Nisshin Inc.  
Eagle Manufacturing

Cabell

Barboursville Elementary School  
Barboursville High School  
Barboursville Junior High School  
Beverly Hills Junior High School  
Cabell County Vo-Tech Center  
Cammack Elementary School  
Cammack Junior High School  
Central Elementary School  
Cox Landing Junior High School  
Culloden Elementary School

Sears Credit Department  
First State Bank  
Guyan National Bank  
C&P Telephone Company of WV  
Ashland Coal  
One Valley Bank  
Cabell Huntington Hospital  
Steel of West Virginia  
Tradewell Supermarket  
Chick-fil-A

# PARTNERSHIPS IN EDUCATION

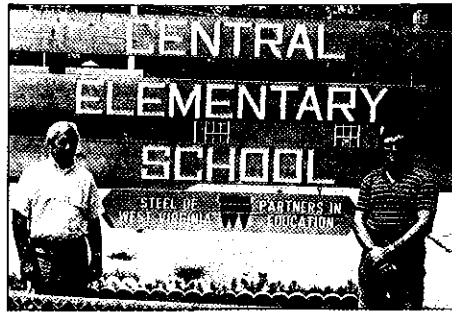

COUNTY	SCHOOL	BUSINESS
	Davis Creek Elementary School Enslow Junior High School Geneva Kent Elementary School Guyandotte Elementary School Highlawn Elementary School Hite-Saunders Elementary School Huntington East High School Huntington High School Johnston Elementary School Lincoln Junior High School Martha Elementary School Meadows Elementary School Merritts Creek Elementary School Miller Elementary School Milton High School Milton Junior High School Monroe Elementary School Nichols Elementary School Pea Ridge Elementary School Peyton Elementary School Salt Rock Junior High School Washington Elementary School West Junior High School	Woody's Kitchens State Electric Company Huntington Chapter, C&P Pioneers VFW Post 9738 Twentieth Street Bank J.C. Penney Company The Guaranty National Bank First Huntington National Bank Huntington C&P Pioneers/Kroger Co. WSAZ-TV Sears Credit Department Huntington Federal Savings & Loan Lowe's of Barboursville One Valley Bank Twentieth Street Bank, Milton Branch Wetterau, Inc. IBM Lazarus Department Store Twentieth Street Bank BASF Corporation First National Bank of West Hamlin First Huntington National Bank First Huntington National Bank
Calhoun	Calhoun County High School Minnora Elementary School	B.F. Goodrich Company Calhoun County Bank
Clay	Brown Elementary School Clay County High School Clay Elementary School Clay Junior High School Dille Elementary School H.E. White Elementary School Ivydale Elementary School Lizemore Elementary School Nebo Elementary School Valley Fork Elementary School	Gould's Electric Motor Repair Clay County Bank Bank of Gassaway, Clay Branch Gino's Pizza Blue Ribbon Sport & Trophy Kopper Kettle Restaurant Clay Foodland Lizemore Home Center M & H Construction Company Pennzoil Corporation
Doddridge	Doddridge County High School	CNG Transmission Corporation
Fayette	Ansted Elementary School Fayette High School Fayette-Plateau Vo-Tech Center Fayetteville Consolidated School Gauley Bridge High School Minden Elementary School Montgomery Middle School Oak Hill Elementary School Oak Hill High School Valley Elementary School	Mountain River Tours Fayette County National Bank Fayette County Chamber of Commerce Fayette County National Bank Elkem Metals Plateau Medical Center C&P Telephone Company of WV Merchants & Miners National Bank One Valley Bank Montgomery National Bank, Smithers Branch
Gilmer	Gilmer County High School	Kanawha Union Bank
Greenbrier	Greenbrier East High School Greenbrier Junior High School Greenbrier West High School Lewisburg Elementary School Lewisburg Intermediate School Lewisburg Junior High School Rainelle Junior High School	The Greenbrier First National Bank in Ronceverte Westvaco Corporation Greenbrier Valley National Bank Humana Hospital Combustion Engineering Inc. Heartland of Rainelle

COUNTY	SCHOOL	BUSINESS
	Renick Junior High School Ronceverte Elementary School Smoot Elementary School White Sulphur Junior High School Williamsburg School	Kellwood Company One Valley Bank O'Dell's Greenhouse C&P Telephone Company of WV British United Turkeys of America
Hampshire	Augusta Elementary School Grassy Lick Elementary School Romney Junior High School Springfield-Green Spring Elem.	Potomac Edison Company Mayhew Chevrolet-Oldsmobile GTE South Hampshire Manufacturing Inc.
Hancock	A.T. Allison Elementary School Broadview Elementary School Chester Junior High School Cove Elementary School Jefferson Elementary School Liberty Elementary School Marland Heights Elementary New Cumberland Elementary New Cumberland Junior High School New Manchester Elementary School Oak Glen High School Weir Junior High School Weir High School Wells Junior High School	National Church Supply Co. Hancock County Federal Hancock County Federal Wheeling National Bank Northern Hancock Bank & Trust Monongahela Power Company Steel Works Community Federal Union Steel Works Community Federal Union Air Products & Chemicals Inc. Northern Hancock Bank & Trust Quaker State Oil Refining Corp. Bank of Weirton U.S. Can Company Homer Laughlin China Co.
Hardy	Mathias Elementary School Moorefield Elementary School Moorefield High School Wardensville Elementary School	South Branch Valley National Bank South Branch Valley National Bank American Woodmark Corporation Capon Valley Bank
Harrison	Adamston Elementary School Alta Vista Elementary School Bridgeport High School Bridgeport Junior High School Broadway Junior High School Central Junior High School Chestnut Hills Elementary School Gore Junior High School Harden Elementary School Hartman Elementary School Johnson Elementary School Liberty High School Lincoln High School Linden Elementary School Lost Creek Elementary School Lumberport Elementary School Lumberport Middle School Morgan Elementary School North View Elem./Jr. High School Norwood Elementary School Notre Dame High School Nutter Fort Elementary School Pierpont Elementary School Roosevelt-Wilson High School Salem Junior High School	J.C. Penney Company Showbiz Pizza WDTV-TV Hope Gas, Inc. Lowndes Bank Empire National Bank Clarksburg Water Board Union National Bank Hartland Building Center Ponderosa Steak House Harry Green Chevrolet United Hospital Center Harrison County Sheriff's Office McNeer, Highland & McMunn Kroger Store #773 Community Bank & Trust-Shinnston Branch Erwin Supply Company Merrill Lynch Veterans Administration Hospital KCI Aviation, Inc. Salem College Foodland of Nutter Fort Kroger Store #668 Monongahela Power Company Salem College





# PARTNERSHIPS IN EDUCATION



COUNTY	SCHOOL	BUSINESS
	Shinnston Elementary School Shinnston Middle School Simpson Grade School South Harrison High School Summit Park Elementary School United Career Center Wallace Elementary School Washington Irving High School West Milford Elementary School Wilsonburg Elementary School	IDS Financial Services FirstBank Bridgeport Bank Harrison County Bank Community Bank & Trust-Clarksburg Holiday Inn-Clarksburg/Bridgeport Parker Hunter Inc. C&P Telephone Company of WV CNG Transmission Corporation AT&T
Jackson	Arch A. Moore Vo-Tech Center Cottageville Elementary School Evans Elementary School Gilmore Elementary School North Elementary School Ravenswood Grade School Ravenswood High School Ravenswood Middle School Ripley Elementary School Ripley High School Ripley Middle School	Kaiser Aluminum & Chemical Corp. Appalachian Power Company One Valley Bank Carl Smith Construction Kaiser Aluminum & Chemical Corp. Jackson County Bank C&P Telephone Company of WV Hartley Company Foodland of Ripley First National Bank Hardman's Home Center
Jefferson	Page Jackson Solar Elementary Ranson Elementary School Shepherdstown Elementary School C.W. Shipley Elementary School	Shenandoah Federal Savings Bank Old National Bank Jefferson Security Bank Bank of Charles Town, Harpers Ferry
Kanawha	Andrew Jackson Junior High School Anne Bailey Elementary School Baker Elementary School Chamberlain Elementary School Dunbar High School Elkview Junior High School Fort Hill Elementary School George C. Weimer Elementary School George Washington High School Grandview Elementary School Hayes Junior High School Malden Elementary School Montrose Elementary School Nitro Elementary School Nitro High School Nitro Junior High School Overbrook Elementary School Sissonville High School Sissonville Junior High School So. Charleston Junior High School South Charleston High School Spring Hill Junior High School St. Albans High School Stonewall Jackson High School	Union Carbide Corporation, Institute Jefferds Corporation Towne-N-Country Lanes/City of Nitro Eastern American Energies FMC-Institute C&P Telephone Company of WV United National Bank Atlantic Financial One Valley Bank Royal Oldsmobile St. Albans Rotary Club Good Living Retirement Homes One Valley Bank Casto Hardware/Nitro Trophy FMC-Nitro National Bank of Commerce of Nitro South Hills Bank C&P Telephone Company of WV One Valley Bank Union Carbide Corporation Union Carbide Corporation FMC-Spring Hill One Valley Bank IBM Corporation
Lewis	Alum Bridge Elementary School Jane Lew School Lewis County High School Peterson Elementary School Polk Creek Elementary School Roanoke Elementary School	Weston National Bank C&P Telephone Company of WV Kroger Company (Store #713) McDonald's Bennett's Home and Auto Grandma's Custard

COUNTY	SCHOOL	BUSINESS
	Shadybrook Primary School Walkersville School Weston Central Elementary School Weston Junior High School	Mister Donut Louie Glass Company CB&T-Stonewall Branch Stonewall Jackson Memorial Hospital
Lincoln	Atenville Elementary School Big Ugly Elementary School Branchland Elementary School Charles E. Yeager Career Center Duval High School Ferrellsburg Elementary School Fez Elementary School Garretts Bend Elementary School Griffithsville Elementary School Guyan Valley High School Hamlin Elementary School Hamlin High School Harts High School Martin Elementary School McCorkle Elementary School Midkiff Elementary School Midway Elementary School Pleasant View Elementary School Ranger Elementary School West Hamlin Elementary School Woodville Elementary School	Manns Lumber Co. Hardee's Columbia Gas Lincoln Primary Care Center Employers Service Corp. L. T. Jones Hardee's Capitol America Life Insurance Co. Duval Emergency Ser./United Parcel Ser Resource Marketing, Inc. Armstrong Telephone Co. Lincoln National Bank Lions Den Adkins Grocery Equitable Insurance Company World Book Encyclopedia Nationwide Insurance Co. Hardee's BASF WVU Extension Service Hobet Mining, Inc.
Logan	Chapmanville High School Logan Central Junior High School Logan High School Man High School Ralph Willis Vo-Tech Center Stollings Elementary School	Guyan Machinery National Bank of Logan Guyan Machinery The Bank of Man C&P Telephone Company of WV Pepsi-Cola Bottling Company
McDowell	Jaeger Intermediate School	Virginia Crews Coal Company
Marion	Downs Elementary School East Dale Elementary School East Fairmont High School East Park Elementary School Fairmont Senior High School Mannington Middle School Miller Junior High School North Marion High School Pleasant Valley Elementary School State Street Middle School	First Exchange Bank of Mannington WTCS Radio C&P Telephone Company of WV Southern Ohio Coal Co.-Martinka Mine Monongahela Power Company CNG Transmission Corporation Community Bank & Trust Monongahela Power Company Ford Funeral Home Brown's Lumber Company
Marshall	Center McMechen Elementary School John Marshall High School Our Lady of Peace School	Bank of McMechen PPG Industries Wheeling Hospital
Mercer	Athens Elementary School Athens High School Bluefield High School Bluefield Junior High School Bluewell Elementary School Bramwell Elementary School Bramwell High School Brushfork Elementary School Ceres Elementary School	Shoney's of Princeton/Days Inn WVVA-TV Bluefield Community Hospital First National Bank Bluefield State College Jno. McCall Coal Company Murphy Insurance Agency Baker Mine Service Dove Signs

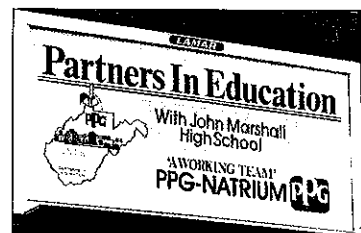

# PARTNERSHIPS IN EDUCATION



COUNTY	SCHOOL	BUSINESS
	Cumberland Heights Elementary Glenwood Elementary School Glenwood Junior High School Knob Elementary School Lashmeet Elementary School Matoaka Elementary School Matoaka High School Melrose Elementary School Memorial Elementary School Mercer County Vocational Center Mercer Elementary School Montcalm Elementary School Montcalm High School Oakvale Elementary School Oakvale High School Preston Elementary School Princeton Junior High School Princeton Senior High School Ramsey Elementary School Silver Springs Elementary School Spanishburg Elementary School Spanishburg High School Straley Elementary School Sun Valley Elementary School Thorn Elementary School Wade Elementary School Whitehorn Elementary School	Sears Compton Construction Company Glenwood Park U. Methodist Home El-Tech Research City of Princeton Computer Software & Systems El-Tech Research One Valley Bank Consolidation Coal Company Aircor Princeton Community Hospital Hill's Department Store Bluefield Daily Telegraph First Community Bank First Community Bank Flat Top National Bank GTE Concord College TCI Office Products Dean Company U.S. Forest Products Laboratory First National Bank Chick-fil-A One Valley Bank Pepsi-Cola Bottling Company Appalachian Power Company North Street Post Office
Mineral	Fountain Primary School Short Gap Primary School	West Virginia Energy Center Hunt Club Associates
Mingo	Chattaroy Elementary School Dingess Elementary School Matewan High School Matewan Junior High School Tug Valley High School	Tug Valley Coal Processing Marrowbone Development Company Matewan National Bank Matewan National Bank Marrowbone Development Company
Monongalia	Alternative Learning Center Brookhaven Primary School Browns Chapel Elementary School Cass Junior High School Central Elementary School Cheat Lake Elementary/Junior High Clay-Battelle High School Dorsey Elementary School Easton Primary School First Ward Elementary School Jerome Park Elementary School Monongalia County Technical Education Center Morgantown High School North Elementary School Oak Grove Elementary School Ridgedale Primary School Riverside Elementary School Sabraton Elementary School Second Ward Elementary School South Junior High School Summers Elementary School	WVU Department of Human Resources Ramada Inn of Morgantown The Book Exchange Hope Gas, Inc. First Federal Savings & Loan General Paving Company First National Bank of Morgantown National Institute of Occupational Safety & Health The Insurance Center Citizens Industrial Financing Corp. McDonald's of Sabraton Sterling Faucet Company Monongahela Power Company GE Specialty Chemicals Anker Energy Corporation The Book Exchange West Virginia University Hospitals McDonald's of Sabraton Community Bank & Trust One Valley Bank IBM

COUNTY	SCHOOL	BUSINESS
	Suncrest Elementary School Suncrest Junior High School University High School Waitman Barbe Elementary/Junior High Westover Elementary School Westover Junior High School Wiles Hill Elementary School Woodburn Elementary School	First National Bank of Morgantown Mylan Pharmaceuticals First National Bank of Morgantown C&P Telephone Company of WV Valley Community Mental Health The Westover Bank Pierpont House Apartments Central National Bank
Morgan	Berkeley Springs High School Great Cacapon Elementary School Greenwood Elementary School North Berkeley Elementary School Paw Paw Elementary & High School Pleasant View Elementary School Widmyer Elementary School	Citizens National Bank Great Cacapon Post Office Fleetwood Travel Trailers of Maryland Eddie's Tire Service Bonni Kay Industries Coolfont Resort & Conference Center U.S. Silica
Nicholas	New Hope Elementary School Nicholas County High School Nicholas County Vo-Tech Center Summersville Junior High School	Cherry River National Park One Valley Bank C&P Telephone Company of WV Nicholas County Bank
Ohio	Bethlehem Primary School Bridge Street Junior High School Clay Elementary School Elm Grove Elementary School Kruger Street Primary School Madison Elementary School Middle Creek Elementary School North Park Primary School Park View Primary School Ritchie Elementary School	Wheeling Hospital Oglebay Park WV Northern Community College Wheeling National Bank Wheeling National Bank United National Bank/Preferred Health Plan Wheeling Intelligencer/News-Register Harvest Communications Hazlett, Burt and Watson Ohio Valley Medical Center/ WWVA Jamboree USA Wheeling Hospital Security National Bank First West Virginia Bank of Warwood C&P Telephone Company of WV West Liberty State College Wheeling Electric Stone & Thomas/Horne's of Wheeling First West Virginia Bank/WTRF-TV
Pendleton	Circleville High School Franklin High School	Hanover Shoe Company Hanover Shoe Company
Pleasants	Belmont Elementary School Pleasants County Middle School PRT Vo-Tech Center St. Marys Elementary School St. Marys High School	Pleasants Power Station Contel Sistersville Tank Works First National Bank of St. Marys American Cyanamid
Pocahontas	Marlinton Elementary School Marlinton Middle School Pocahontas County High School	Dairy Queen First National Bank in Marlinton Pocahontas Forestry Advisory Council

# PARTNERSHIPS IN EDUCATION



COUNTY	SCHOOL	BUSINESS
Preston	East Preston High School	One Valley Bank
Putnam	Conner Street Elementary School Hurricane High School Hurricane Town Elementary School Liberty Elementary School  Nitro-Putnam Elementary School Poca High School Rock Branch Elementary School Scott-Teays Elementary School West Teays Elementary School Winfield High School Winfield Middle School	Quorum Corporation One Valley Bank McDonald's Ranson's General Merchandise/ Liberty Post Office Southern Supply/Town & Country Supply C&P Telephone Company of WV McDonald's United National Bank Putnam General Hospital Heck's, Inc. Monsanto Company
Raleigh	Beckley Junior High School Bradley Elementary School Central Elementary School Coal City Elementary School Cranberry-Prosperity Elementary Crescent Elementary School Ghent Elementary School Hollywood Elementary School Independence High School Institute Elementary School Lester Elementary School Liberty High School Lincoln Elementary School Marsh Fork High School Maxwell Hill Elementary School McAuliffe Center Park Junior High School Piney View Elementary School Raleigh County Vo-Tech Center Shady Spring High School Shady Spring Junior High School Sophia Junior High School Sophia-Soak Creek Elementary Stanaford Elementary School Stratton Junior High School Sylvia Elementary School Trap Hill Middle School Woodrow Wilson High School	Raleigh County National Bank Leggett's Department Store Beckley Newspapers Inc. Tilson's IGA Foodliner Ames Department Store Phillips Machine Service, Inc. C&P Telephone Company of WV Kroger Company Kroger Company Beckley Telecable A.L. Lee Corporation Appalachian Power Company Kroger Company Whitesville State Bank Stone & Thomas Department Store VA Medical Center Bank of Raleigh Kmart Discount Store Mountaineer Acura National Mine Health & Safety Academy Kroger Company Gulf National Bank Priddy's General Store Appalachian Heating & Insulating Seven-Up/Dr. Pepper Bottling Co. Toney's Branch Coal Company Rick's Supermarket Ramada Inn Conference Complex
Randolph	Beverly Elementary School Coalton Twelve-Year School Elkins High School Elkins Junior High School Elkins Third Ward Elementary School George Ward Elementary School Harman School Homestead Elementary School Jennings Randolph Elementary School Midland Elementary School North Elementary School Pickens School Randolph County Vo-Tech Center Tygarts Valley High School Valley Head Elementary School	Mountaineer Motor Sales First State Bank C&P Telephone Company of WV Davis Memorial Hospital Nella's Nursing Home Bank of Mill Creek Hardee's of Elkins Mongold Lumber Company Citizens National Bank J.F. Allen Company McDonald's Mountaineers for Rural Progress Monongahela Power Company Tygarts Valley Lions Club Phoenix Resources

COUNTY	SCHOOL	BUSINESS
Ritchie	Cairo Primary/Middle School Creed Collins Primary School Ellenboro Primary School Harrisville Primary School Pennsboro Middle School Ritchie County High School Smithville Primary School	Farmers & Merchants Bank of Ritchie County Community Bank Bob Yoak Ford Union Bank of Harrisville Simonton Building Products Troy Mills, Inc. Alfab, Inc.
Roane	Geary Elementary School Reedy Elementary School Spencer Elementary School Spencer High School Spencer Primary Center Walton Elementary School Walton High School	WVRC Radio Burke-Parsons-Bowlby Corporation Casto & Harris Rotary Club of Spencer Hardman's Home Center Kellwood Company Poca Valley Bank/Spencer Newspapers
Summers	Hinton High School	Kroger Company
Taylor	Anna Jarvis Elementary School Flemington High School Grafton High School Grafton Middle School	Grafton Manufactured Housing AFG Glass Georgia-Pacific Corporation First Community Bank
Tucker	Davis-Thomas Elementary & Middle Hamrick Elementary School Parsons Elementary & Middle School Tucker Co. High/A. Moore Career Ctr.	Canaan Valley Resort U.S. Forest Service Parsons Advocate Cortland Acres Nursing Home
Tyler	Arthur I. Boreman Elementary Ellsworth Middle School Paden City Middle School Sistersville Elementary School Sistersville High School Tyler County High School	Ed Beagle Lumber Company Kilowatt Electric Bank of Paden City/The Frame Station Marble King, Inc. First Tyler Bank/Bens Run Recycling Applied Mechanics
Upshur	Buckhannon-Upshur High School Buckhannon-Upshur Intermediate Buckhannon-Upshur Middle School	Central National Bank First West Virginia Bank First Community Bank
Wayne	Buffalo Elementary School Buffalo High School Buffalo Middle School Crum Elementary School Dunlow Elementary School Tolsia High School	Nabisco Chapman Printing C&P Telephone Company of WV Western Mingo Mining Company Marrowbone Development Company Marrowbone Development Company
Webster	Glade Elementary School Webster Springs Elementary School	Cherry River National Bank Webster County National Bank
Wetzel	Hundred High School Magnolia High School New Martinsville (K-4) New Martinsville (4-8) Paden City Elementary School Paden City High School Short Line Elementary/Middle	Alltel Mobay Corporation PPG Industries First National Bank of New Martinsville Bill Forbes Chevrolet PPG Industries New Martinsville Bank, Pine Grove Branch



# COLLEGE BOUND



## COUNTY

## SCHOOL

## BUSINESS

### Wirt

Elizabeth Elementary School  
Newark Elementary School  
Wirt County High School

Wirt County Bank/Maze's Cardinal Market  
Busch Funeral Home  
Ravens Metal Products, Inc.

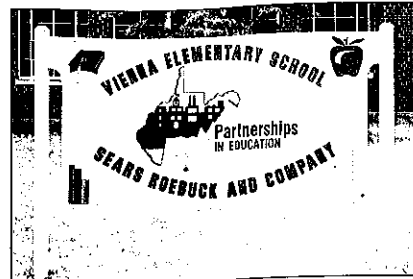
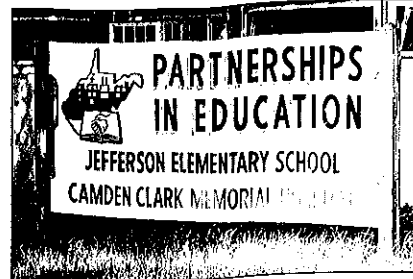

### Wood

Beechwood Center  
Blennerhassett Elementary School  
Blennerhassett Junior High School  
Cedar Grove Elementary School  
Criss Elementary School  
DeSales Heights Academy  
Edison Junior High School  
Emerson Elementary School  
Fairplains Elementary School  
Franklin Junior High School  
Gihon Elementary School  
Greenmont Elementary School  
Hamilton Junior High School  
Humphrey Elementary School  
Jackson Junior High School  
Jefferson Elementary School  
Kanawha Elementary School  
Lincoln Elementary School  
Lubeck Elementary School  
Madison Elementary School  
Maplewood School  
Martin School  
McKinley Elementary School  
Mineral Wells Elementary School  
Murphytown Elementary School  
Nash Elementary School  
Neale Elementary School  
Park Elementary School  
Parkersburg Catholic Elementary School  
Parkersburg Catholic High School  
Parkersburg High School  
Parkersburg South High School  
Pleasant Valley Elementary School  
Rayon Elementary School  
Rockport Elementary School  
Roosevelt Elementary School  
Tavennerville Elementary School  
Tygart Elementary School  
VanDevender Junior High School  
Vienna Elementary School  
Walker Elementary School  
Washington Elementary School  
Washington Junior High School  
Waverly Elementary School  
Williamstown Elementary School  
Williamstown High School  
Worthington Elementary School

WXXK-WKYG Radio  
Atlantic Financial  
Hope Gas, Inc.  
Tri-State Roofing  
Storck Baking Company  
Johnston, Leach, McDonough and Eddy  
C&P Telephone Company of WV  
Wood County Bank  
A.B. Chance Company  
Corning Glass  
Mountain State Bank  
Ohio Valley National Bank  
Ames Lawn and Garden Tools  
L.B. Foster Company  
Shell Chemical Company  
Camden-Clark Memorial Hospital  
Tri-State Roofing  
Mister Bee Potato Chips  
One Valley Bank  
Stone & Thomas Department Store  
Royal Crown Cola  
United National Bank  
Community Bank  
Benson Truck Bodies  
Danser, Inc.  
IBM Corporation  
Manville Corporation  
Walker, Division of Butler Mfg.  
Quick Care  
St. Joseph's Hospital  
DuPont  
GE Plastics  
Kroger Company (Store #752)  
Dudley's Florist  
Benson Truck Bodies  
J.C. Penney Company  
Parkersburg Doctors Care  
Davis, Bailey, Pfalzgraf and Hall  
Commercial Banking and Trust  
Sears  
Tri-State Roofing  
AGA Gas  
Monongahela Power Company  
Cabot Corporation  
Williamstown National Bank  
Fenton Art Glass Company  
SBR, Inc. (7-Eleven)

The College Bound Program was started through a three-year grant from **Consolidated Natural Gas Foundation** in 1987. As the program has developed, other funding sources have supported expansion of this program to encourage more of West Virginia's high school graduates to attend college or pursue other post-secondary education. Raising the academic achievement level of our population is expected to enhance the state's economic future, and provide personal satisfaction and rewards to our people.

The program's efforts include:

- Identifying and lessening financial, attitudinal, and other barriers, real or perceived, that affect parents' and students' decisions about college attendance;
- Functioning as a convener of parties around this issue, and a clearinghouse and resource for educators, students, parents, and community and business members; and,
- Increasing and enhancing awareness about our changing economic base and promoting realistic avenues for students to prepare successfully for the future.

**The West Virginia College Sort**, a special computer program developed by Mr. Joseph Lupia and donated to the Education Fund, provides detailed information on each of West Virginia's public and private colleges and universities. It includes a directory of institutions, their programs, costs, campus



characteristics, and activities. It includes letters for the students to fill out requesting academic bulletins and application forms. If information is requested, for example, on a specific major, the program will provide a listing of all West Virginia schools offering that major or minor course of study. The computer program has been distributed at no cost to all of the state's high schools. Mr. Lupia has updated the program each year based on information provided by the catalogs of the state's colleges and universities.

**"A Day on Campus"**, funded by **Ashland Oil, Inc.**, provides the opportunity for schools to take students in grades four through nine to visit a college or university campus in West Virginia. Funds are available on a first-come, first-served basis to

*(Continued on Next Page)*

# COLLEGE BOUND

(Continued From Page 27)

help the public schools pay for transportation or other costs of the visit.

Every college and university in the state has agreed to participate in the program, and they all offer meaningful and memorable activities to acquaint the children with college life and opportunities. A directory of these activities has been distributed to the schools, and includes procedures for requesting funds, activities and contact people at each college.

More than 8,000 students in grades four through nine have visited West Virginia campuses as a result of "A Day on Campus." Teachers report that students have begun to talk about attending college, and are drawing parallels between their studies and what they will need to know to succeed in college.

The West Virginia Scholarship Directory is a response to the need to get students in touch with the providers of private sector scholarships. Over the past few years, the Education Fund has heard from educators and students who express frustration that there is insufficient financial aid available for students who want to attend college. At the same time, we heard from business people that their companies offer scholarships for which no one applied. In an effort to get the parties together, the Fund has developed a directory of private sector scholarship information which has been distributed to the state's high schools, and to others requesting the information. The West Virginia Roundtable assisted in this effort, and *The State Journal* ran an ad for the Education Fund to help gather the information. Over 300 scholarships have been identified, and are summarized in the directory.

We believe that the identification of these scholarships will help more students take advantage of the aid available to them, thereby making it possible for them to attend college.

"Think College" Grants, described under the "Grants" portion of this report, are available to educators and community members to conduct innovative school-based projects to encourage college attendance.

*"Working to remove the regional and cultural barriers that keep students from attending college is one of our primary focuses. College Bound was designed to address those barriers and make higher education a reasonable goal for able West Virginians. Through activities like 'A Day on Campus,' the West Virginia College Sort, the Scholarship Directory, and 'Think College' grants, awareness of college is growing."*

Ray Ivey  
Vice President and Executive Director  
Consolidated Natural Gas Foundation

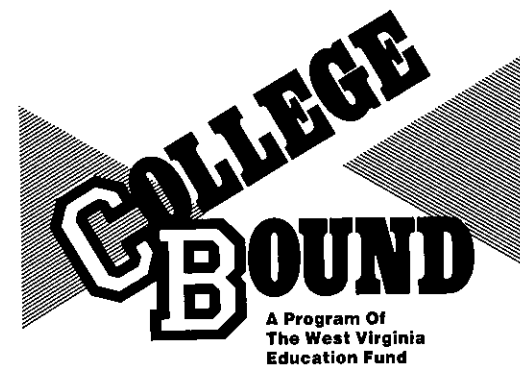

## COLLEGE BOUND ADVISORY COMMITTEE

Mr. L. Newton Thomas, Jr. Charleston Advisory Committee Chairman	Ms. Evelyn Black Fairmont
Dr. Thomas S. Acker, S. J. Wheeling	Mrs. Jane Burger Charleston
Dr. Jerry Beasley Athens	Mr. Jack Canfield Charleston
Mrs. Bertie Cohen Charleston	Dr. John Thralls Charleston
Dr. James Harless Huntington	Mr. Joseph Lupia Charleston
Mr. Lewis McManus Charleston	Mr. John Nolley Pineville
Mr. Nate Ruffin Huntington	Dr. Daniel Taylor-Ide Franklin

# OUTSTANDING EDUCATOR MERIT AWARDS



In keeping with the goal of encouraging excellence and innovation in education, the Education Fund established the annual Outstanding Educator Merit Awards Program. The program is designed to:

- Recognize and reward outstanding innovation and creativity in teaching and administering West Virginia public schools;
- Bring the outstanding accomplishments of educators to the forefront of public awareness;
- Increase general public knowledge of and appreciation for the contributions of educators within the K-12 system; and
- Demonstrate to educators that the business and industry leadership in West Virginia values their commitment and their contributions.

Cash awards of \$5,000 are available to educators in this program. Awards, sponsored by **C & P Telephone Company of West Virginia**, were made in May 1989 to three outstanding educators. Selected for this award were:

**Connie Ann Newton, Teacher**  
Hinton High School, Summers County

**Linda Sue Runyan, Teacher**  
Scott Teays Elementary School, Putnam County

**Mary Alice Kaufman, Principal**  
Mercer Elementary School, Mercer County

Applicants or nominees must be full-time employees in West Virginia public schools. Based on the review of written information submitted on behalf of or by the candidates, the West Virginia Education Fund Board of Directors selects three finalists in each category of the award. Subcommittees of the Board of Directors then visit the schools of the finalists to gather additional data and to validate the application materials. The finalists are honored at a special banquet in the spring of each year, and the winners of the \$5,000 cash awards are announced and presented with their awards.

The Education Fund is very grateful to C & P Telephone Company for sponsorship of these awards. C & P has made a commitment to sponsor an additional category for the awards in 1989-90. The awards will include the following categories:

- Outstanding Elementary School Teacher
- Outstanding Secondary School Teacher
- Outstanding Elementary School Principal
- Outstanding Secondary School Principal



Charles Moore, C & P Telephone Company Executive, congratulates Outstanding Educators (L to R) Linda Sue Runyan, Mary Alice Kaufman and Connie Ann Newton.

# IN SUMMARY

---

The West Virginia Education Fund was designed from the earliest planning stages to involve the widest range of community interests in the development of the organization. It strives to create mutual trust and relationships, and avoids finger-pointing or the casting of blame for education's problems. It offers programs which, although valuable in themselves, act strategically to strengthen the primary role as a third-party broker and convener of interest in and resources for the schools. The Education Fund is not a temporary or quick fix, but tries instead to be an agent for change.

No two communities in West Virginia are exactly alike, but there has been in practically every part of the state a local recognition of the need for renewal

of the community's interest in its schools. The Education Fund has developed a broad new constituency for public school education. This new education-community network provides a mechanism through which school and community leaders are working together to address the many education challenges of our time.

The task now is to continue to build this constituency and nurture the grassroots efforts that are being made toward real reform. Simple and direct steps, such as the programs of the Education Fund, are proving to be effective paths toward excellence.

Please join us in helping to prepare the children of West Virginia to lead our state into a brighter future.

# FINANCIAL REPORT

---



## INDEPENDENT AUDITOR'S REPORT

The Board of Directors  
West Virginia Education Fund, Inc.

We have audited the balance sheet of West Virginia Education Fund, Inc. as of June 30, 1989, and the related statements of revenue and support, expenses, and changes in fund balance, and changes in financial position for the year then ended. These financial statements are the responsibility of the Fund's management. Our responsibility is to express an opinion on these financial statements based on our audit. The financial statements of the West Virginia Education Fund, Inc. for the year ended June 30, 1988, were audited by other auditors, whose report, dated November 23, 1988, expressed an unqualified opinion on those statements.

We conducted our audit in accordance with generally accepted auditing standards. Those standards require that we plan and perform the audit to obtain reasonable assurance about whether the financial statements are free of material misstatement. An audit includes examining, on a test basis, evidence supporting the amounts and disclosures in the financial statements. An audit also includes assessing the accounting principles used and significant estimates made by management, as well as evaluating the overall financial statement presentation. We believe that our audit provides a reasonable basis for our opinion.

In our opinion, the financial statements referred to above present fairly, in all material respects, the financial position of West Virginia Education Fund, Inc. at June 30, 1989, and the results of its operations and changes in its financial position for the year then ended in conformity with generally accepted accounting principles.

*Suttle, Stalnaker & Schoen*

August 23, 1989



**BALANCE SHEET**

JUNE 30, 1989 AND JUNE 30, 1988

ASSETS	1989	1988	LIABILITIES AND FUND BALANCE	1989	1988
<b>CURRENT ASSETS</b>			<b>CURRENT LIABILITIES</b>		
Cash and Cash Equivalents	\$202,964	\$75,495	Current Maturities of Long-Term Debt	\$ 3,766	\$3,708
Pledges and Grants Receivable	51,050	310,200	Accounts Payable	1,656	1,859
Prepaid Expenses	—	2,040	Minigrants Payable	3,106	7,030
Total Current Assets	<u>254,014</u>	<u>387,735</u>	Deferred Gifts and Grants Revenue	<u>149,322</u>	<u>228,352</u>
			Total Current Liabilities	157,850	240,949
<b>FURNISHINGS AND EQUIPMENT</b>	11,830	11,830	<b>LONG-TERM DEBT</b>	—	3,766
Automobile	11,654	11,654	<b>FUND BALANCE, Unrestricted</b>	<u>103,573</u>	<u>155,841</u>
Office Equipment	23,484	23,484		<u>\$261,423</u>	<u>\$400,556</u>
Less Accumulated Depreciation	16,075	10,663			
	<u>7,409</u>	<u>12,821</u>			
	<u>\$261,423</u>	<u>\$400,556</u>			

**STATEMENT OF REVENUE AND SUPPORT, EXPENSES AND CHANGES IN FUND BALANCE**

YEARS ENDED JUNE 30, 1989 AND JUNE 30, 1988

	1989			1988		
	Unrestricted	Restricted	Total	Unrestricted	Restricted	Total
<b>Revenue and Support</b>						
Gifts and Grants	\$142,067	\$ 93,672	\$235,739	\$182,700	\$ 93,715	\$276,415
Special Education Projects	—	6,330	6,330	—	6,728	6,728
Interest Income	10,188	—	10,188	6,762	—	6,762
Other Income	—	—	—	7,214	—	7,214
Total Revenue and Support	<u>152,255</u>	<u>100,002</u>	<u>252,257</u>	<u>196,676</u>	<u>100,443</u>	<u>297,119</u>
<b>Expenses</b>						
Program Services:						
Grants and Awards:						
Classroom Minigrants	34,912	6,188	41,100	26,759	21,370	48,129
Outstanding Educator Merit Awards	—	15,000	15,000	—	15,000	15,000
College Bound	—	2,283	2,283	—	1,718	1,718
Special Education Projects	—	6,330	6,330	—	6,728	6,728
State Superintendent's Discretionary Fund	3,900	—	3,900	3,500	—	3,500
Total Grants and Awards	<u>38,812</u>	<u>29,801</u>	<u>68,613</u>	<u>30,259</u>	<u>44,816</u>	<u>75,075</u>
Program Management and Services:						
Classroom Minigrants	54,179	—	54,179	46,919	—	46,919
Partnerships in Education	75,223	22,432	97,655	63,292	787	64,079
Outstanding Educator Merit Awards	16,321	—	16,321	13,460	—	13,460
College Bound	6,592	47,769	54,361	—	50,995	50,995
Total Program Services	<u>191,127</u>	<u>100,002</u>	<u>291,129</u>	<u>153,930</u>	<u>96,598</u>	<u>250,528</u>
Management and General	12,698	—	12,698	14,346	—	14,346
New Program Development	—	—	—	2,998	—	2,998
Fund Raising	698	—	698	961	3,845	4,806
Total Expenses	<u>204,523</u>	<u>100,002</u>	<u>304,525</u>	<u>172,235</u>	<u>100,443</u>	<u>272,678</u>
<b>EXCESS (DEFICIENCY) OF REVENUE AND SUPPORT OVER EXPENSES</b>	(52,268)	—	(52,268)	24,441	—	24,441
Fund Balance, Beginning of Year	155,841	—	155,841	131,400	—	131,400
Fund Balance, End of Year	<u>\$103,573</u>	<u>\$ —</u>	<u>\$103,573</u>	<u>\$155,841</u>	<u>\$ —</u>	<u>\$155,841</u>

The accompanying notes are an integral part of these financial statements.

**STATEMENT OF CHANGES IN FINANCIAL POSITION**

YEARS ENDED JUNE 30, 1989 AND JUNE 30, 1988

	1989	1988
<b>Working Capital Provided (Used) From:</b>		
Excess of Revenue and Support Over Expenses	\$(52,268)	\$24,441
Add Charge Not Affecting Working Capital:		
Depreciation	5,412	5,549
Total Working Capital Provided (Used)	<u>(46,856)</u>	<u>29,990</u>
From Operations	<u>(46,856)</u>	<u>29,990</u>
Total Working Capital Provided (Used) from	<u>(46,856)</u>	<u>29,990</u>
<b>Working Capital Used For:</b>		
Reductions in Long-term Debt	3,766	3,651
Total Working Capital Used	<u>3,766</u>	<u>3,651</u>
<b>INCREASE (DECREASE) IN WORKING CAPITAL</b>	<u>\$(50,622)</u>	<u>\$26,339</u>
<b>Changes in Working Capital:</b>		
Increase (Decrease) in Current Assets:		
Cash and Cash Equivalents	\$127,469	\$(58,987)
Pledges Receivable	(259,150)	250,200
Prepaid Expenses	(2,040)	968
	<u>(133,721)</u>	<u>192,181</u>
Increase (Decrease) in Current Liabilities:		
Current Maturities of Long-term Debt	58	359
Accounts Payable	(203)	(693)
Payroll Taxes	—	(2,078)
Grants Payable	(3,924)	(1,801)
Deferred Gifts and Grants	<u>(79,030)</u>	<u>170,055</u>
	<u>(83,099)</u>	<u>165,842</u>
<b>INCREASE (DECREASE) IN WORKING CAPITAL</b>	<u>\$(50,622)</u>	<u>\$26,339</u>

The accompanying notes are an integral part of these financial statements.

# NOTES TO FINANCIAL STATEMENTS

JUNE 30, 1989

## NOTE 1—SUMMARY OF SIGNIFICANT ACCOUNTING POLICIES

**GENERAL**—The West Virginia Education Fund, Inc. (the Fund) was established in 1983 as a nonstock corporation under the laws of the State of West Virginia and is classified by the Internal Revenue Service as a tax-exempt organization under the provisions of Code Sec. 501(c)(3). The primary purpose of the West Virginia Education Fund, Inc. is to advance the quality of public education in West Virginia schools.

The various programs of the Fund consist of Classroom Minigrants, Partnerships in Education, Outstanding Educator Merit Awards and College Bound. The Classroom Minigrants program awards grants to deserving teachers to support their innovative projects for which funding would otherwise be unavailable. In the Partnerships in Education programs, schools and businesses or other private sector organizations work together for a cooperative, mutually beneficial relationship. The Outstanding Educator Merit Award program is designed to recognize outstanding teachers and principals serving grades kindergarten through twelve. The College Bound program was established to encourage more high school graduates to attend college or other post secondary training. The Fund also provides a discretionary fund for the State's superintendent of schools. Funding for these programs is principally by gifts and grants from individuals, corporations, foundations, and others.

**FURNISHINGS AND EQUIPMENT**—Donated furnishings and equipment are not recorded by the Fund, due to the insignificance of dollar amount and the difficulty of determining value. Purchased furniture and equipment are stated at cost. Depreciation is computed using the straight-line method over the estimated useful lives of the assets.

**GRANTS AND AWARDS**—Grants and awards are recorded as expense in the period in which they are approved by the Board of Directors. Grants payable at year end consist of grants approved and awarded but not disbursed. Refunds of the unexpended portion of grants are netted against expense in the period the refunds are received.

**EXPENDABLE RESTRICTED RESOURCES**—Gifts or grants restricted by the donor, grantor, or other outside party for particular purposes are deemed to be earned and reported as revenues when expenditures in compliance with the specific restrictions have been incurred. Prior to meeting specified restrictions, such gift or grant revenue is deferred.

**PLEDGES**—Legally enforceable pledges are recorded as receivables in the year made. Pledges for support of current operations are recorded as revenue. Pledges for support of future operations are recorded as deferred revenue. If the donor does not specify which period is being supported, revenue is recognized when payments are scheduled to be received.

**FUNCTIONAL ALLOCATION OF EXPENSES**—The costs of providing the various programs and other activities have been summarized on a functional basis in the statements of revenue and support, expenses, and changes in fund balance. Accordingly, certain costs have been allocated among the programs and supporting services benefited.

## NOTE 2—LONG-TERM DEBT

Long-term debt consists of:	<b>1989</b>	<b>1988</b>
Note payable, 10% .....	<b>\$3,766</b>	\$7,474
Less current maturities .....	<b>3,766</b>	3,708
	<b>\$ 0</b>	<b>\$3,766</b>

The 10% note is payable in monthly installments of \$356, including interest, until May 1990. Interest expense was \$563 in 1989 and \$980 in 1988. The note is secured by an automobile with a carrying value of \$3,615 at June 30, 1989. Principal amount maturing in 1990 is \$3,766.

## NOTE 3—PENSION PLAN

As of January 1, 1985, the Fund established a defined contribution pension plan for all full-time employees. Monthly contributions equal to 8% of an employee's monthly compensation are required under the Plan. Contributions are funded as accrued. Total expense was \$10,408 for 1989 and \$10,181 for 1988.

## INDEPENDENT AUDITOR'S REPORT ON ADDITIONAL INFORMATION

The Board of Directors  
West Virginia Education Fund, Inc.

Our audit was made for the purpose of expressing an opinion on the basic financial statements for the year ended June 30, 1989, taken as a whole. The additional financial information included on pages 35 and 36 is presented for purposes of additional analysis and is not a required part of the financial statements of West Virginia Education Fund, Inc. The information contained in the schedule of functional expenses for the year ended June 30, 1989, on page 35, has been subjected to the auditing procedures applied in our audit of the basic financial statements and, in our opinion, is fairly stated in all material respects in relation to the basic financial statements for the year ended June 30, 1989, taken as a whole.

The basic financial statements of West Virginia Education Fund for the year ended June 30, 1988, were audited by other auditors whose report, dated November 23, 1988, expressed an unqualified opinion on those financial statements, and stated that the additional information contained in the schedule of functional expenses for the year ended June 30, 1988, on page 36, was fairly stated in all material respects in relation to the basic financial statements for the year ended June 30, 1988, taken as a whole.



SUTTLE, STALAKER & SCHOEN, A.C.  
Charleston, West Virginia

August 23, 1989

WEST VIRGINIA EDUCATION FUND

## SCHEDULE OF FUNCTIONAL EXPENSES

YEAR ENDED JUNE 30, 1989

	Program Services									
	Classroom Minigrants	Partnerships in Education	State Superintendent's discretionary Award	Outstanding Educator Award	College Bound	Special Educational Projects	Total Program Services	Fund Raising	General and New Program Development	Total
<b>GRANTS &amp; AWARDS</b>										
Classroom Minigrants ..	\$41,100	\$ —	\$ —	\$ —	\$ —	\$ —	\$41,100	\$ —	\$ —	\$41,100
Day on Campus .....	—	—	—	—	2,283	—	2,283	—	—	2,283
OEMA .....	—	—	—	15,000	—	—	15,000	—	—	15,000
State Sup't Discretionary ..	—	—	3,900	—	—	—	3,900	—	—	3,900
Special Education .....	—	—	—	—	—	6,330	6,330	—	—	6,330
<b>TOTAL GRANTS &amp; AWARDS .....</b>	<b>41,100</b>	<b>—</b>	<b>3,900</b>	<b>15,000</b>	<b>2,283</b>	<b>6,330</b>	<b>68,613</b>	<b>—</b>	<b>—</b>	<b>68,613</b>
<b>PROGRAM MANAGEMENT &amp; SERVICES</b>										
Payroll & Related										
Expenses .....	42,772	54,168	—	9,991	42,616	—	149,547	—	6,556	156,103
Rent .....	3,694	4,528	—	847	3,615	—	12,684	—	556	13,240
Supplies .....	1,235	2,371	—	212	817	—	4,635	—	285	4,920
Telephone .....	1,334	2,056	—	353	1,267	—	5,010	—	182	5,192
Printing .....	1,552	5,025	—	2,059	1,510	—	10,146	—	412	10,558
Postage .....	850	1,705	—	421	894	—	3,870	—	140	4,010
Automobile .....	475	569	—	98	463	—	1,605	—	79	1,684
Subscriptions .....	57	83	—	35	67	—	242	—	8	250
Travel .....	418	5,146	—	79	1,353	—	6,996	—	202	7,198
Insurance .....	167	264	—	39	165	—	635	—	25	660
Interest .....	143	225	—	33	141	—	542	—	21	563
Audit Fees .....	—	—	—	—	—	—	—	—	2,000	2,000
Depreciation .....	1,082	1,082	—	—	1,082	—	3,246	—	2,166	5,412
Conferences .....	325	514	—	76	322	—	1,237	—	49	1,286
Misc. Program Expenses ..	—	—	—	2,066	—	—	2,066	—	—	2,066
Furniture .....	75	144	—	12	49	—	280	—	17	297
Education Symposium ..	—	19,775	—	—	—	—	19,775	—	—	19,775
Fund Raising .....	—	—	—	—	—	—	—	698	—	698
<b>TOTAL PROGRAM MANAGEMENT &amp; SERVICES .....</b>	<b>54,179</b>	<b>97,655</b>	<b>—</b>	<b>16,321</b>	<b>54,361</b>	<b>—</b>	<b>222,516</b>	<b>698</b>	<b>12,698</b>	<b>235,912</b>
<b>TOTAL EXPENSES .....</b>	<b>\$95,279</b>	<b>\$97,655</b>	<b>\$3,900</b>	<b>\$31,321</b>	<b>\$56,644</b>	<b>\$6,330</b>	<b>\$291,129</b>	<b>\$ 698</b>	<b>\$12,698</b>	<b>\$304,525</b>

WEST VIRGINIA EDUCATION FUND

**SCHEDULE OF FUNCTIONAL EXPENSES**

YEAR ENDED JUNE 30, 1988

**Program Services**

	Classroom Minigrants	Partnerships in Education	State Superintendent's discretionary Fund	Outstanding Educator Merit Award	College Bound	Special Educational Projects	Total Program Services	Fund Raising	Management and General	New Program Development	Total
<b>GRANTS &amp; AWARDS</b>											
Classroom Minigrants	\$48,129	\$ —	\$ —	\$ —	\$ —	\$ —	\$48,129	\$ —	\$ —	\$ —	\$48,129
Day on Campus	—	—	—	—	1,718	—	1,718	—	—	—	1,718
OEMA	—	—	—	15,000	—	—	15,000	—	—	—	15,000
State Sup't Discretionary	—	—	3,500	—	—	—	3,500	—	—	—	3,500
Special Education	—	—	—	—	—	6,728	6,728	—	—	—	6,728
<b>TOTAL GRANTS &amp; AWARDS</b>	<b>48,129</b>	<b>—</b>	<b>3,500</b>	<b>15,000</b>	<b>1,718</b>	<b>6,728</b>	<b>75,075</b>	<b>—</b>	<b>—</b>	<b>—</b>	<b>75,075</b>
<b>PROGRAM MANAGEMENT &amp; SERVICES</b>											
Payroll & Related Expenses	27,041	42,587	—	7,185	39,843	—	116,656	3,527	8,360	2,090	130,633
Rent	2,956	5,281	—	513	3,130	—	11,880	267	267	214	12,628
Furniture & Supplies	729	1,148	—	194	1,074	—	3,145	95	225	56	3,521
Telephone	1,279	2,734	—	246	839	—	5,098	43	366	9	5,516
Printing	4,457	4,453	—	2,589	1,127	—	12,626	836	—	—	13,462
Postage	1,031	891	—	569	632	—	3,123	16	—	22	3,161
Automobile	566	472	—	48	827	—	1,913	15	96	111	2,135
Subscriptions	—	—	—	—	—	—	—	—	312	—	312
Travel	805	4,673	—	—	1,586	—	7,064	—	747	226	8,037
Interest	260	217	—	22	379	—	878	7	44	51	980
Audit Fees	—	—	—	—	—	—	—	—	2,089	—	2,089
Depreciation	1,112	836	—	94	1,558	—	3,600	—	1,730	219	5,549
Educational Symposium	—	787	—	—	—	—	787	—	—	—	787
Other	6,683	—	—	2,000	—	—	8,683	—	110	—	8,793
<b>TOTAL PROGRAM MANAGEMENT &amp; SERVICES</b>	<b>46,919</b>	<b>64,079</b>	<b>—</b>	<b>13,460</b>	<b>50,995</b>	<b>—</b>	<b>175,453</b>	<b>4,806</b>	<b>14,346</b>	<b>2,998</b>	<b>197,603</b>
<b>TOTAL EXPENSES</b>	<b>\$95,048</b>	<b>\$64,079</b>	<b>\$3,500</b>	<b>\$28,460</b>	<b>\$52,713</b>	<b>\$6,728</b>	<b>\$250,528</b>	<b>\$ 4,806</b>	<b>\$14,346</b>	<b>\$ 2,998</b>	<b>\$272,678</b>

**WEST VIRGINIA EDUCATION FUND  
1988-89 CONTRIBUTORS**

Claude Worthington Benedum Foundation	Mr. L. Newton Thomas, Jr.
Consolidated Natural Gas Foundation	Commercial Bank
Union Carbide Corporation	Mr. Odell Huffman
Ashland Oil Foundation	The Parkersburg Sentinel
Ashland Oil, Inc.	West Virginia Water Company
C & P Telephone Company of W. Va.	Sand Hills Coal Company, Inc.
Daywood Foundation	Broughton Foods Company
Marrowbone Development Corporation	Cabot Corporation
Massey Foundation	Driftwood Coal Company
WV Insurance Coalition	Mrs. Sue Seibert Farnsworth
IBM Corporation	Fenton Foundation
Arts and Humanities Commission	First National Bank of Wheeling
Humanities Foundation of W. Va.	First West Virginia Bank
American Electric Power	Ohio Valley National Bank
Rhone Poulanc, Inc.	Wheeling National Bank
Monongahela Power Company	Johnston, Leach, McDonough & Eddy
McDonough Caperton Insurance Group	Astorg & Cottle, Certified Public Accountants
Borg Warner Chemical Company	Badger of Belpre
Robinson & McElwee, Attorneys at Law	Mr. D. E. Cochran
United National Bank	Mobay Chemicals
E. I. DuPont deNemours & Company, Parkersburg	Dr. Diane L. Reinhard
Ames Lawn & Garden Tools	SBR, Inc.
Bernard McDonough Foundation	Mr. Michael Albert
Atlantic Financial Charitable Trust	Mr. & Mrs. Lawrence Barker
Appalachian Power Company	Mr. John V. Bickford
A T & T	Camden-Clark Hospital
Bright Coals	Mrs. Louis W. Cohen
Corning Glass Works Foundation	Mr. Thad D. Epps
C. O. Erickson, Inc.	Mr. & Mrs. Robert Garner
Herscher Foundation	Mr. Benjamin Hayes
Kanawha Land Company, Inc.	Ms. Jenni Keup
Mountaineer Bankshares	Landmark Realtors
South East Coal Company	David & Sue McKain
Southern Ohio Coal Company, Martinka Division	Mr. Harry Moore
Peabody Coal Company	One Valley Bank, Summersville
Phillips Machine Service	Ohio Valley Medical Quick Care
AMAX Coal Company	Waters Insurance Agency
Bensen Truck Bodies	Mrs. Martha Wehrle
W. M. Brown Fuels, Inc.	Weyer, Huggins & Associates
Consolidation Coal Company	Wood County Bank
Exxon Coal & Minerals	Citizens Industrial Corporation
Fahlgren & Swink	Mrs. Frances Auld Marshall
Victor and Vivian Kidd	W. Va. Educational Media Assoc.
Precision Coil, Inc.	Mrs. Mildred Cooper
Mr. Lacy I. Rice, Jr.	Dr. Helen M. Hazi
Marietta Coal Company	Ms. Carol Olson
Shell Oil Company Foundation	Mr. Harry Stansbury

Gifts were also received  
IN MEMORY OF  
Franklin Shumate Gravely  
Zenobia Vivian Peters Gravely  
Ruth M. Kidd